

Afuera de Chorro Mutual Water Company

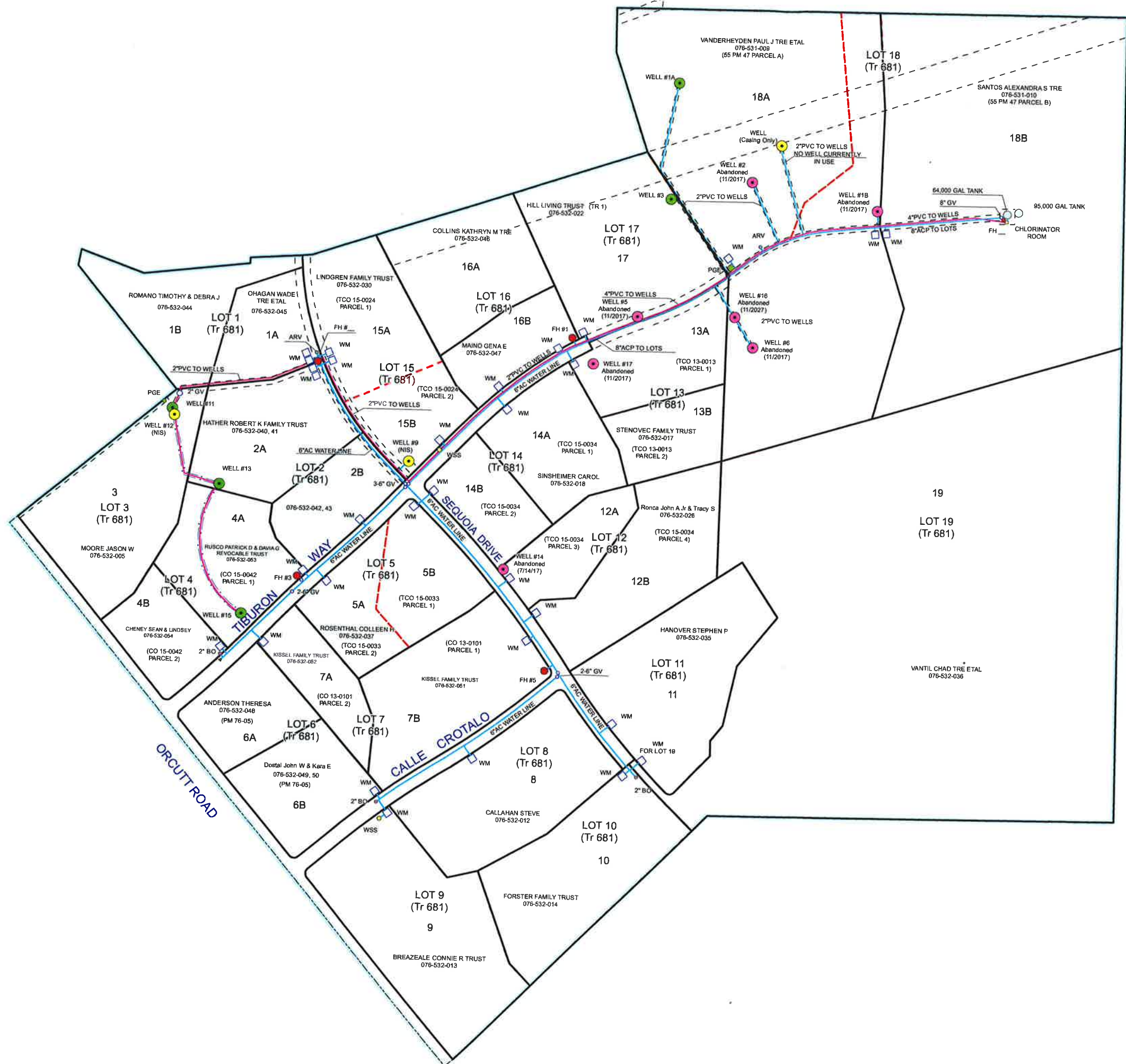

Tract 681 (Orig Lot No.)	Afuera de Chorro Parcel No.	Originating Map No. (or Rec Info)	APN	Lot Size (Acres)*	Potential Connections	Owner (As of 1-1-2018)
1	1B	OR 10-04644	076-532-046	3.71	1	Romano Timothy & Debra J
1	1A	OR 10-04644	076-532-045	2.00	1	Ohagan Wade Tre Etal
2	2A	PM 71-73	076-532-040, 41	3.72	1	Hather Robert K Family Trust
2	2B	PM 71-73	076-532-042, 43	2.22	1	Hather Robert K Family Trust
3	3	Tr 681	076-532-005	5.27	2	Moore Jason W
4	4A	Co 15-00421	076-532-053	2.04	1	Rusco Patrick D & Davia G Revocable Trust
4	4B	Co 15-00422	076-532-054	3.50	1	Cheney Sean & Lindsey
5	5A	Tent Co 15-0033	076-532-037	2.45	1	Rosenthal Colleen H
5	5B	Tent Co 15-0033	076-532-037	2.00	1	Rosenthal Colleen H
6	6A	PM 76-05	076-532-048	3.30	1	Anderson Theresa
6	6B	PM 76-05	076-532-049, 50	2.80	1	Dostal John W & Kara E
7	7A	Co 13-0013	076-532-052	1.90	1	Kissel Family Trust
7	7B	Co 13-0013	076-532-053	4.81	1	Kissel Family Trust
8	8	Tr 681	076-532-012	9.25	2	Callahan Steve
9	9	Tr 681	076-532-013	6.55	2	Breazeale Connie R Trust
10	10	Tr 681	076-532-014	5.24	2	Forster Family Trust
11	11	Tr 681	076-532-035	5.88	2	Hanover Stephen P
12	12A	Co 15-0034	076-532-026	2.10	1	Ronca John A Jr & Tracy S
12	12B	Co 15-0034	076-532-026	4.74	1	Ronca John A Jr & Tracy S
13	13A	Co 13-0013	076-532-017	3.07	1	Stenovac Family Trust
13	13B	Co 13-0013	076-532-017	2.00	1	Stenovac Family Trust
14	14A	Co 15-0034	076-532-018	3.20	1	Sinsheimer Carol
14	14B	Co 15-0034	076-532-018	2.12	1	Sinsheimer Carol
15	15A	Tent Co 15-0024	076-532-030	3.55	1	Lindgren Family Trust
15	15B	Tent Co 15-0024	076-532-030	2.00	1	Lindgren Family Trust
16	16A	PM 74-80 PAR 1	076-532-045	3.91	1	Collins Kathryn M Tre
16	16B	PM 74-80 PAR 2	076-532-047	2.08	1	Maino Gena E
17	17	Tr 681	076-532-022	5.91	2	Hill Living Trust (Tr 1)
18	18A	55 PM 47	076-531-008	21.50	2	Vanderheyden Paul J Tre Etal
18	18B	55 PM 47	076-531-010	21.50	2	Santos Alexandra S Tre
19	19	OR 00-017154	076-532-016	40.00	2	Vantil Chad Tre Etal
Totals:						91 parcels including pending splits

29 parcels without pending splits.
 * Estimated parcel size compiled from Assessor's Map, County of San Luis Obispo, Book 076 page 532.
 * Date of construction of all principal items of plant and extensions of all mains is 1982 and 1983 and extensions in 2016.

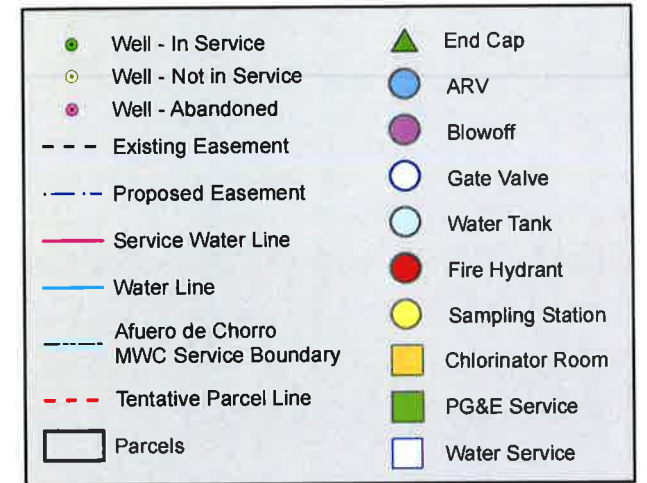
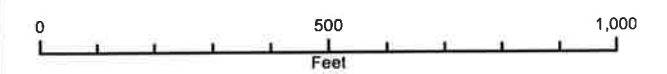

THIS MAP IS INTENDED FOR THE EXPRESSED USE OF WALLACE GROUP AND DOES NOT CONSTITUTE A LEGAL DOCUMENT. WALLACE GROUP DID NOT PERFORM SURVEY SERVICES FOR THIS MAP. DATA COMPILED FROM MULTIPLE SOURCES. NOT A LEGAL DOCUMENT.

WALLACE GROUP
 CIVIL ENGINEERING
 CONSTRUCTION MANAGEMENT
 LANDSCAPE ARCHITECTURE
 MECHANICAL ENGINEERING
 PLANNING
 PUBLIC WORKS ADMINISTRATION
 SURVEYING/GIS SOLUTIONS
 WATER RESOURCES

612 CLARION COURT
 SAN LUIS OBISPO, CA 93401
 805 544-4011 www.wallacegroup.us